

2021 SNC Asphalt Repair Property Map and Key

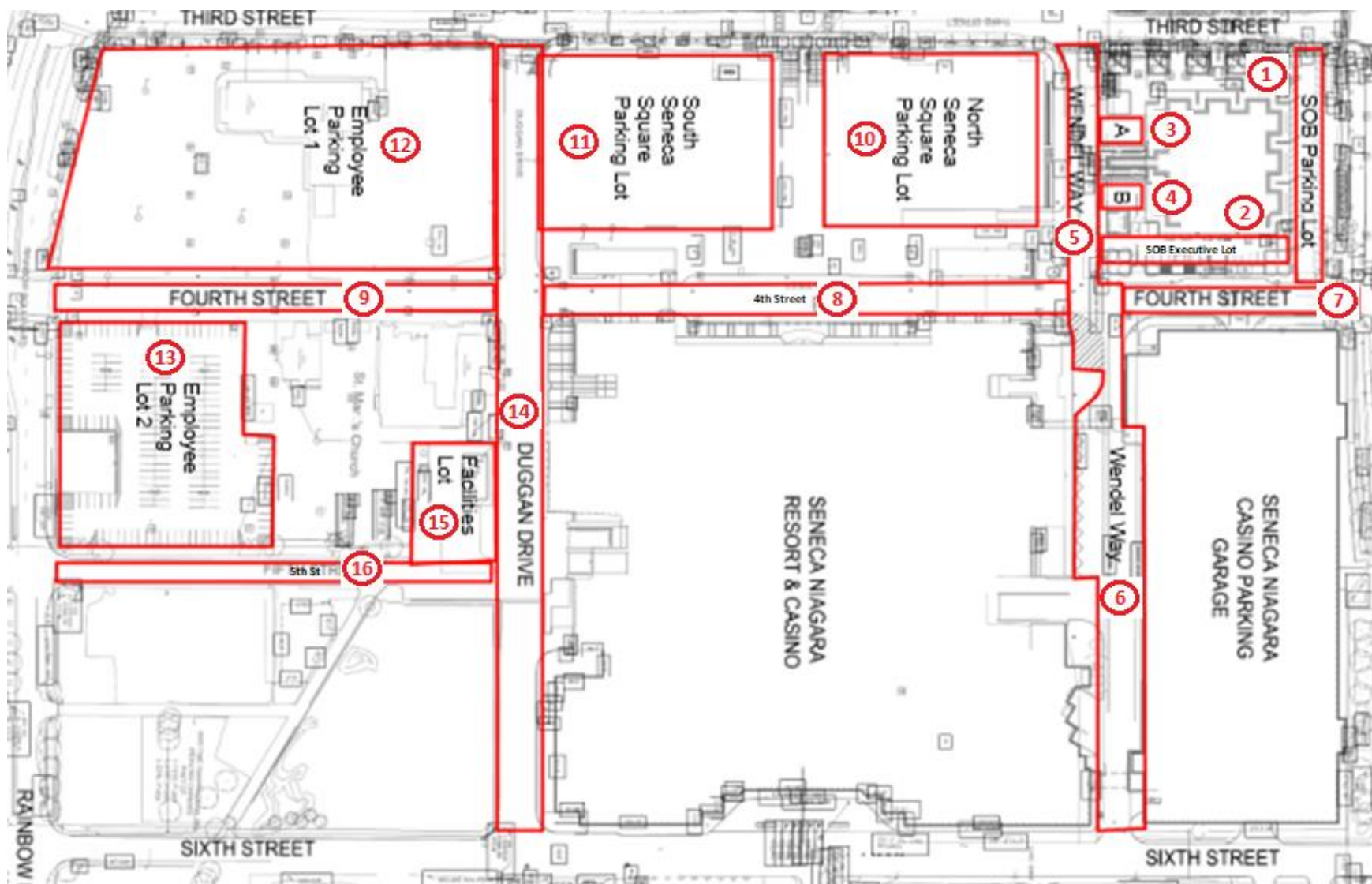

2021 SNC Asphalt Repair Property Map and Key

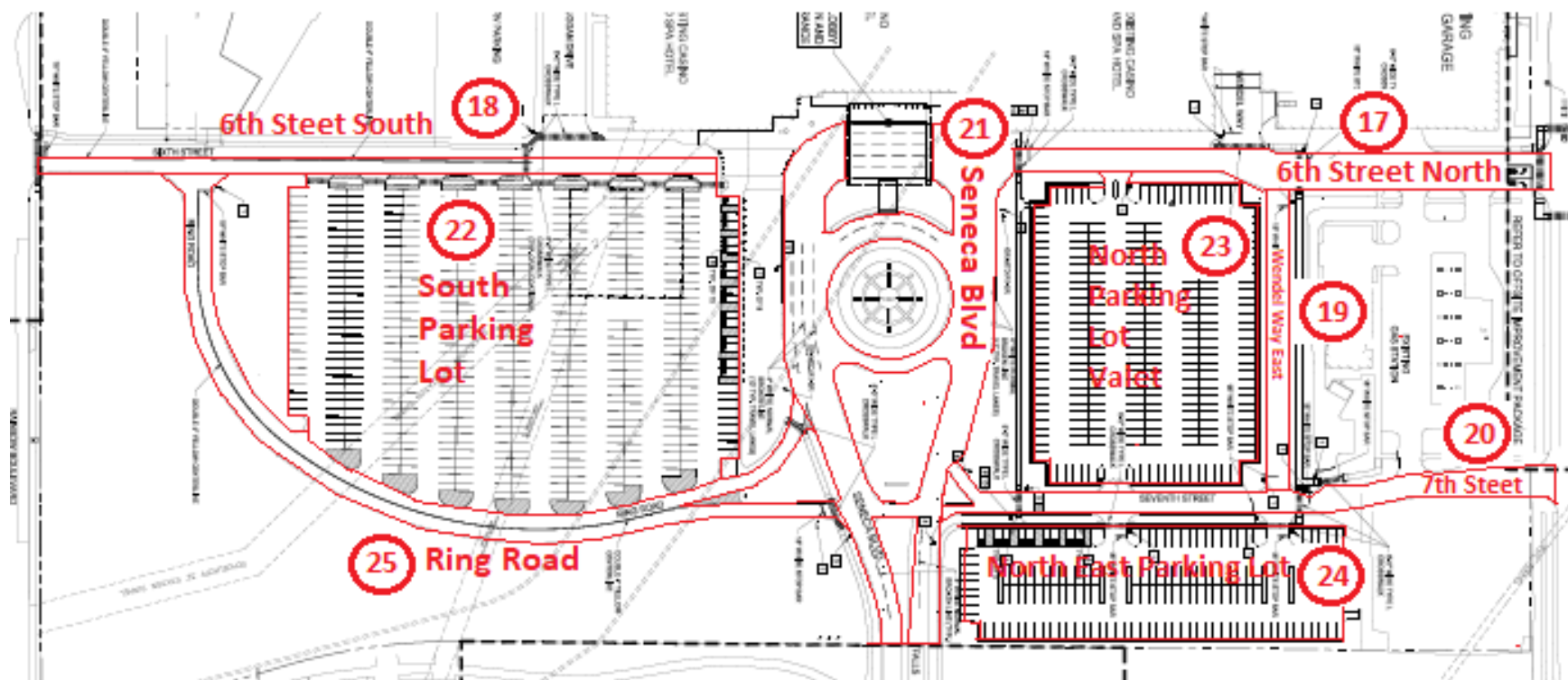

2021 SNC Asphalt Repair Property Map and Key

#	Location Name	Est. SF
1	SOB Parking Lot	12,000
2	SOB Executive Lot	836
3	Lot A (SOB)	2,370
4	Lot B (SOB)	2,250
5	Wendel Way West	12,000
6	Wendel Way Bus Parking	36,950
7	4th Street Between Wendel Way & Niagara St	17,200
8	4th Street Between Wendel Way & Duggan Dr.	25,290
9	4th Street Between Duggan Dr. & Rainbow Blvd.	22,000
10	North Seneca Square Parking Lot	53,500
11	South Seneca Square Parking Lot	48,375
12	Employee Parking Lot 1	99,000
13	Employee Parking Lot 2	69,500
14	Duggan Drive	91,450
15	Facilities Lot	6,875
16	5th Street	15,150
17	6th Street North to Niagara St	30,325
18	6th Street South	26,361
19	Wendel Way East	11,098
20	7th Street North to Niagara Street	16,381
21	Seneca Blvd	61,179
22	South Parking Lot	178,554
23	North Parking Lot - Valet	86,355
24	North East Parking Lot	61,235
25	Ring Road	34,062
Total Estimated SF		1,020,296

FILENAME: SBOC-C109.DWG DATE: 10/10/2012 12:05:50 PM LAYOUT: SITE STRIPING

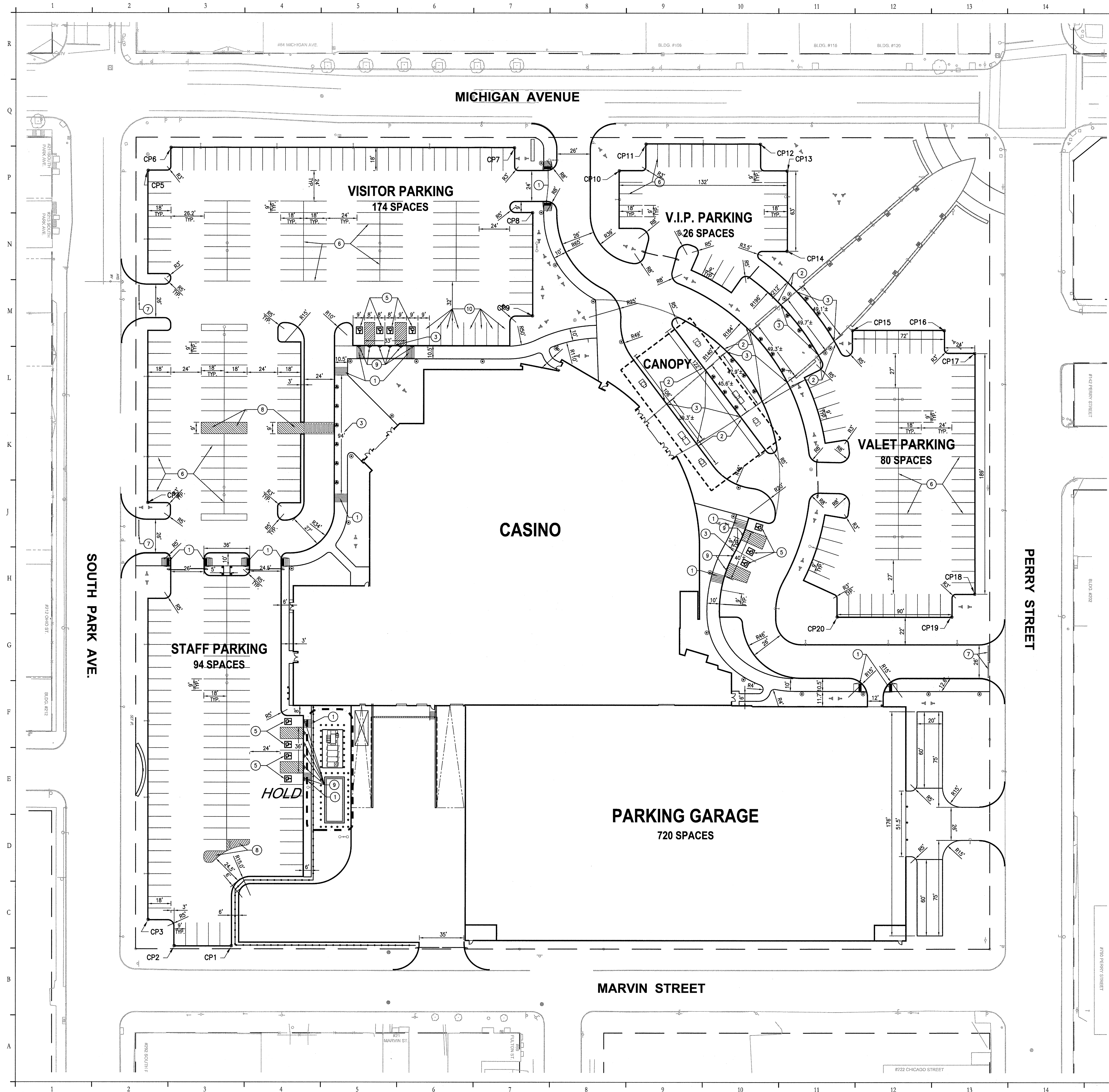

- NOTES:**
- SEE SHEET No. C-105 FOR GRADING AND DRAINAGE PLAN
 - SEE SHEET No. C-107 FOR SITE UTILITIES.
 - SEE SHEET No. C-402 FOR PAVEMENT STRIPING DETAIL.

SITE IMPROVEMENT NOTES:

- HANDICAP CURB CUT; RE: 10 & 11, C-402.
- CONCRETE CURB TAPER; RE: 2, C-403.
- FLUSH CONCRETE CURB
- DETECTABLE WARNING SURFACE; RE: 1, C-403.
- HANDICAP PAVEMENT MARKING; RE: 7, C-402
- 4" WIDE PARKING LOT PAVEMENT STRIP (TYP.)
- 8" WIDE STOP BAR (WHITE)
- PAVEMENT MARKINGS; RE: 8, C-402
- HANDICAP PARKING/VAN ACCESSIBLE AND NO PARKING SIGNS; RE: 3, C-403.
- ELECTRIC VEHICLE WITH CHARGING STATION PARKING SPACE (TYP. 8); REFER TO ELECTRICAL PLANS.

COORDINATE TABLE			
DESCRIPTION	NORTHING	EASTING	NOTE
CP1	1046872.10	1071648.06	CORNER, FACE OF CURB
CP2	1046828.35	1071637.54	CORNER, FACE OF CURB
CP3	1046813.21	1071612.82	CORNER, FACE OF CURB
CP4	1046889.45	1071294.31	CORNER, FACE OF CURB
CP5	1046950.48	1071040.55	CORNER, FACE OF CURB
CP6	1046972.18	1071027.26	CORNER, FACE OF CURB
CP7	1047234.71	1071090.33	CORNER, FACE OF CURB
CP8	1047236.61	1071143.30	CORNER, FACE OF CURB
CP9	1047217.67	1071222.05	CORNER, FACE OF CURB
CP10	1047310.71	1071127.16	CORNER, FACE OF CURB
CP11	1047336.04	1071111.65	CORNER, FACE OF CURB
CP12	1047423.54	1071132.69	CORNER, FACE OF CURB
CP13	1047439.05	1071158.02	CORNER, FACE OF CURB
CP14	1047424.32	1071219.28	CORNER, FACE OF CURB
CP15	1047459.83	1071291.92	CORNER, FACE OF CURB
CP16	1047529.84	1071308.76	CORNER, FACE OF CURB
CP17	1047548.96	1071331.87	CORNER, FACE OF CURB
CP18	1047504.77	1071515.63	CORNER, FACE OF CURB
CP19	1047483.06	1071528.92	CORNER, FACE OF CURB
CP20	1047395.56	1071507.88	CORNER, FACE OF CURB

*OBTAIN SURVEY CONTROL PLAN FOR OVERALL SITE CONTROL FROM SCMC

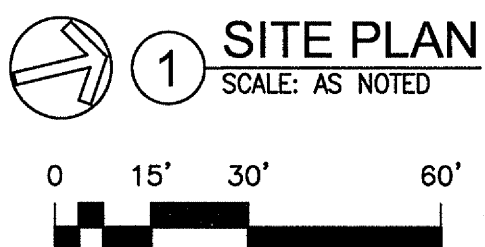

HNEDAK BOBO GROUP
Architecture Interiors

104 South Front St. Memphis, TN 38103-2906
phone 901.525.2557 fax 901.529.0889 www.hbgroup.com

Consultant:
Civil / Structural Engineering:
Wendel
140 John James Audubon Parkway, Suite 201 / Buffalo, New York 14208
Phone: (716) 688-3766

Landscape Architecture:
TBG Partners
3250 Post Oak Boulevard, Suite 1100 / Houston, Texas 77056
Phone: (713) 435-0227

Mechanical / Electrical / Plumbing & Fire Protection / Telecom / Audio Visual:
PE Services
9 North Broadway / Lebanon, Ohio 45036
Phone: (513) 834-3813

Lighting:
Emphasis Lighting
1115 Glen Head Rd. / Glen Head, NY 11545
Phone: (763) 633-6905

Food Service:
JEM Associates
253 4th Avenue, Suite 1 / Pleasantville, New Jersey 08232
Phone: (908) 645-2222

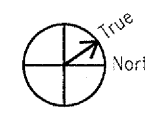

REVISIONS

REVISIONS

SEAL

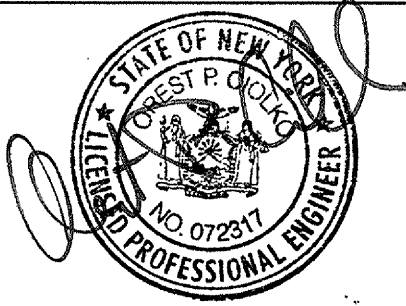

PROJECT NAME:
Seneca Buffalo Creek Casino
Buffalo, New York

PACKAGE DESCRIPTION:
WP #03/#04

PROJECT NO: A11.0016.01 ORIGINAL ISSUE DATE: 10/15/12

DRAWN BY: DJY CHECKED BY: OPC RECD-GHBRK BY:

TITLE: CIVIL ISSUED FOR CONSTRUCTION: 10/15/12

SHEET TITLE:
HARDSCAPE LAYOUT AND PAVEMENT STRIPING PLAN

SHEET NO: C-109 LATEST REVISION NO:

NOTES:
THIS DOCUMENT AND THE DATA AND DESIGN INFORMATION HEREIN, AS AN INSTRUMENT OF SERVICE, ARE THE PROPERTY OF WENDEL & ASSOCIATES, INC. (WENDEL) AND ARE TO BE USED ONLY FOR THE PROJECT AND SITE SPECIFICALLY IDENTIFIED HEREIN. NO PART OF THIS DOCUMENT OR THE DATA OR DESIGN INFORMATION HEREIN IS TO BE REPRODUCED, COPIED, OR TRANSMITTED IN ANY FORM OR BY ANY MEANS, ELECTRONIC OR MECHANICAL, INCLUDING PHOTOCOPYING, RECORDING, OR BY ANY INFORMATION STORAGE AND RETRIEVAL SYSTEM, WITHOUT THE WRITTEN PERMISSION OF WENDEL & ASSOCIATES, INC. ANY SUCH VIOLATION OF THESE TERMS OF SERVICE SHALL BE SUBJECT TO A FINE OF \$2500 PER VIOLATION, PLUS ATTORNEY'S FEES AND COSTS OF LITIGATION.

NO.	REVISIONS	DATE
BY		
DWG. TITLE		

SITE PLAN

DATE	APRIL 2011
SCALE	AS NOTED
DWG.	0LB CHK. -
PROJ. No.	4255.25
DWG. No.	

Boring #	Northing	Easting
B-1	784227.8500	1104344.2997
B-2	784182.8346	1104470.2319
B-3	784226.2014	1104620.4765
B-4	784031.5700	1104548.4370
B-5	784108.6599	1104720.4052
B-6	784217.5712	1104883.7550
B-7	784150.0773	1104931.9535
B-8	783896.4304	1104974.1843
B-9	784117.3161	1105187.2900
B-10	783874.5306	1105242.8867
B-11	783995.8093	1105413.6674
B-12	783789.2616	1105416.4191
B-13	784375.6490	1104096.0791
B-14	784486.7550	1103922.5448
B-15	784503.9385	1103671.5292
B-16	784417.3008	1103250.4117
B-17	784244.2857	1103136.0433
B-18	784201.7066	1102807.0607
B-19	784061.2663	1103566.9071
B-20	784057.5896	1103873.8970

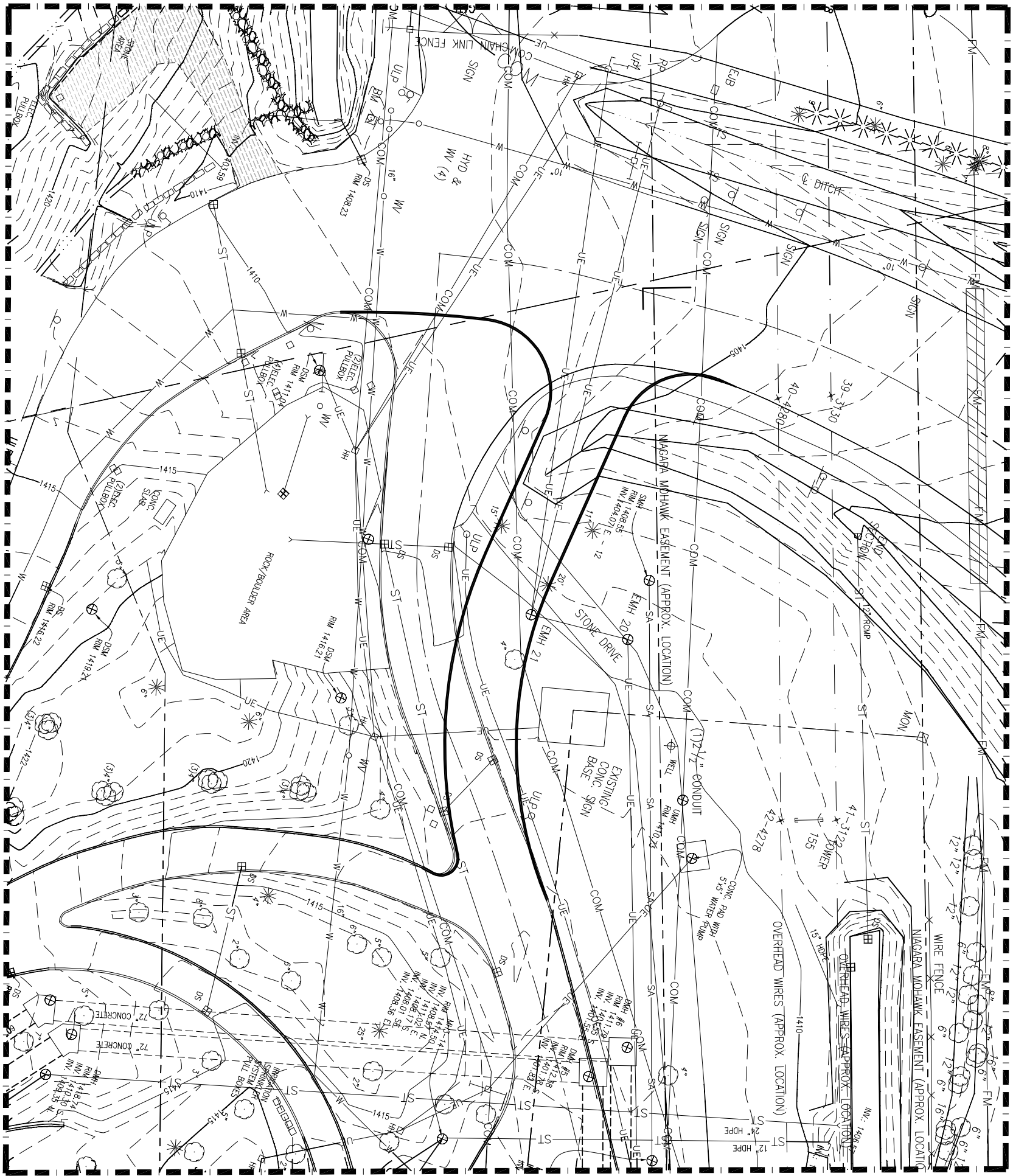
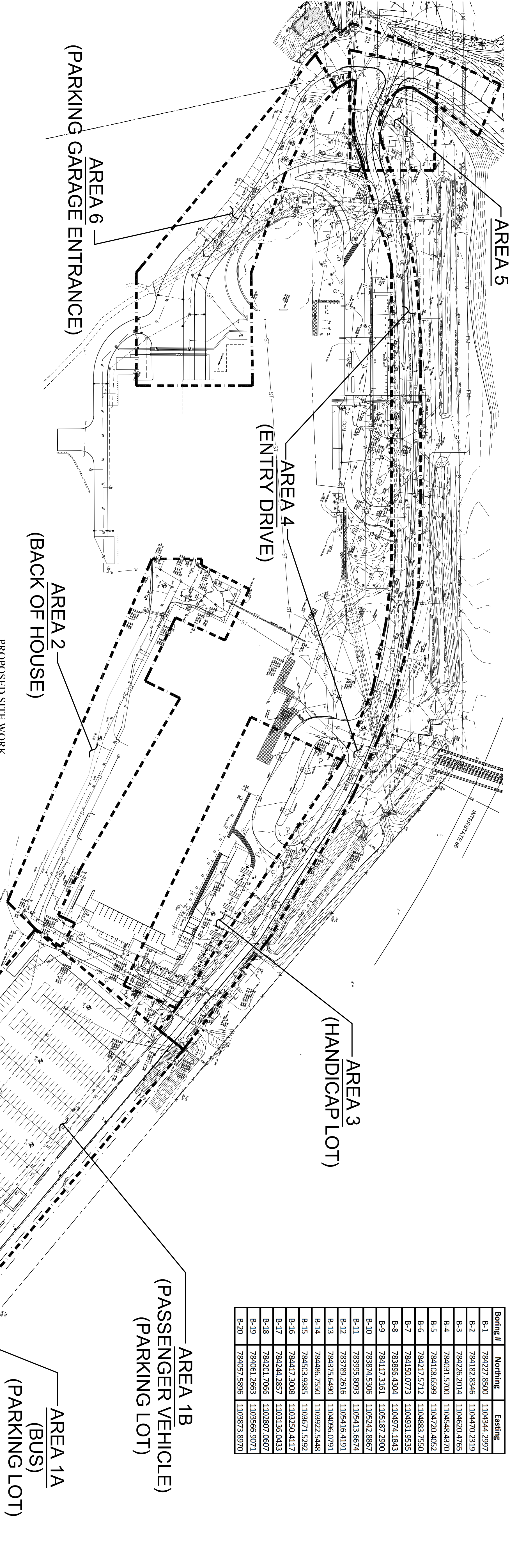

- PROPOSED SITE WORK
1. EAST PARKING LOT
 - a. TRENCH DRAIN CUT OFF WALL
 - b. OVERLAY AND RESTRIPE BUS PARKING AREA
 - c. FULL DEPTH RECONSTRUCTION OF EAST END OF ACCESS ROAD
 - d. FULL DEPTH SPOT REPAIRS OF PARKING LOT
 - e. SEAL AND STRIPE PARKING LOT
 - f. REPLACE BULL NOSE ON ALL PARKING ISLANDS
 2. BACK OF HOUSE
 - a. WIDEN EXISTING ASPHALT ROAD
 - b. MILL AND OVERLAY EXISTING PAVEMENT
 - c. INSTALL NEW DRAINAGE STRUCTURE
 3. HANDICAP LOT
 - a. SEAL EXISTING PAVEMENT
 - b. STRIPE EXISTING PAVEMENT
 - c. REMOVE, REPLACE, AND EXTEND ASPHALT SIDEWALK
 4. ENTRY DRIVE
 - a. FULL DEPTH SPOT REPAIR OF EXISTING PAVEMENT
 - b. MILL AND OVERLAY EXISTING PAVEMENT
 - c. RESTRIPE EXISTING PAVEMENT
 - d. INSTALL CONDUITS AND PULL BOXES FOR FUTURE USE
 - e. INSTALL NEW DRAINAGE STRUCTURE
 - f. REPLACE EXISTING CURB
 5. RELOCATION OF SITE ENTRANCE DRIVEWAY
 - a. FULL DEPTH RECONSTRUCTION OF THE ENTRANCE DRIVEWAY ALONG NEW ALIGNMENT
 - b. INSTALL PRECAST LANDSCAPE PAVERS TO CREATE GATHERING LOCATION IN FRONT OF MOUNTAIN.
 6. PARKING GARAGE ENTRANCE
 - a. FULL DEPTH REPAIRS OF EXISTING PAVEMENT
 - b. SEAL PAVEMENT SURFACE